

Patient report

Bio-Rad DATE: 01/06/2020
D-10 TIME: 02:21 PM
S/N: #DC2K755917 Software version: 4.30-2
Sample ID: 10503947
Injection date 01/06/2020 02:05 PM
Injection #: 15 Method: HbA1c
Rack #: --- Rack position: 3

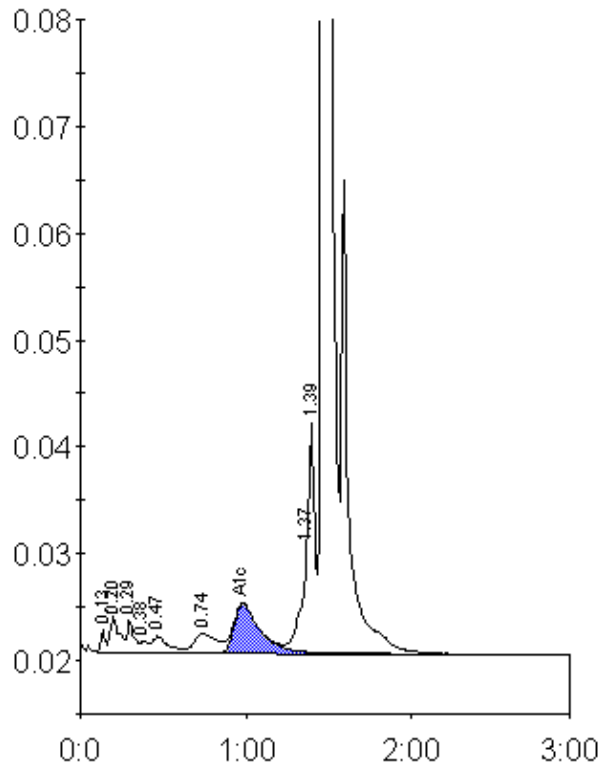

Peak table - ID: 10503947

| Peak | R.time | Height | Area | Area % |
|-------------|--------|---------|---------|--------|
| Unknown | 0.13 | 2073 | 4145 | 0.3 |
| A1a | 0.20 | 3366 | 12188 | 1.0 |
| A1b | 0.29 | 3057 | 9212 | 0.7 |
| Unknown | 0.38 | 991 | 3290 | 0.3 |
| F | 0.47 | 1503 | 10269 | 0.8 |
| LA1c/CHb-1 | 0.74 | 1774 | 16995 | 1.4 |
| A1c | 0.98 | 4591 | 50202 | 5.9 |
| P3 | 1.37 | 9818 | 33413 | 2.7 |
| Unknown | 1.39 | 21618 | 50404 | 4.0 |
| A0 | 1.47 | 338508 | 1060856 | 84.8 |
| Total Area: | | 1250974 | | |

| | |
|----------------|-----|
| Concentration: | % |
| A1c | 5.9 |